COMPANY PROFILE

ERGON S.A.

QUARRY - CONCRETE - ASPHALT PRODUCTS - CONSTRUCTION COMPANY

CONTENTS

1.	General information	4
2.	Organization chart	6
3.	Company structure	7
4.	Philosophy and Goals	8
5.	Quality & Certification	9
	Construction experience	10
6.	Road & Asphalt Paving Projects	12
7.	Plumbing & Sewage projects	13
8.	Building projects	14
9.	Electromechanical projects	15
10.	Industrial and Energy projects	16
11.	Sport facility projects	17
12.	Bitumen mixtures – Emulsion products	18-19
13.	Machinery	20
14.	Concrete	21
15.	Quarry – Aggregates	22
16.	Social responsibility	23
17.	E.C.D.W UNIT	24
18.	Environment	25
19.	Safety and Health	26
20.	Clients	28

1

GENERAL INFORMATION

ERGON S.A. (ERGON TECHNICAL TOURIST TRADE AND INDUSTRIAL COMPANY) was established in December 2000 following the merger of three Anonymous Industrial Engineering companies. Since 2009 the company's headquarters is situated in Florina, Stefanou Dragoumi 29st.

ERGON's activity is consisted of the below sectors:

- **Construction of Private and Public projects.**
- **Quarry – Production and trading of aggregates**
- **Production and trading of ready hot and cold asphalt mixtures**
- **Production and trading of concrete**

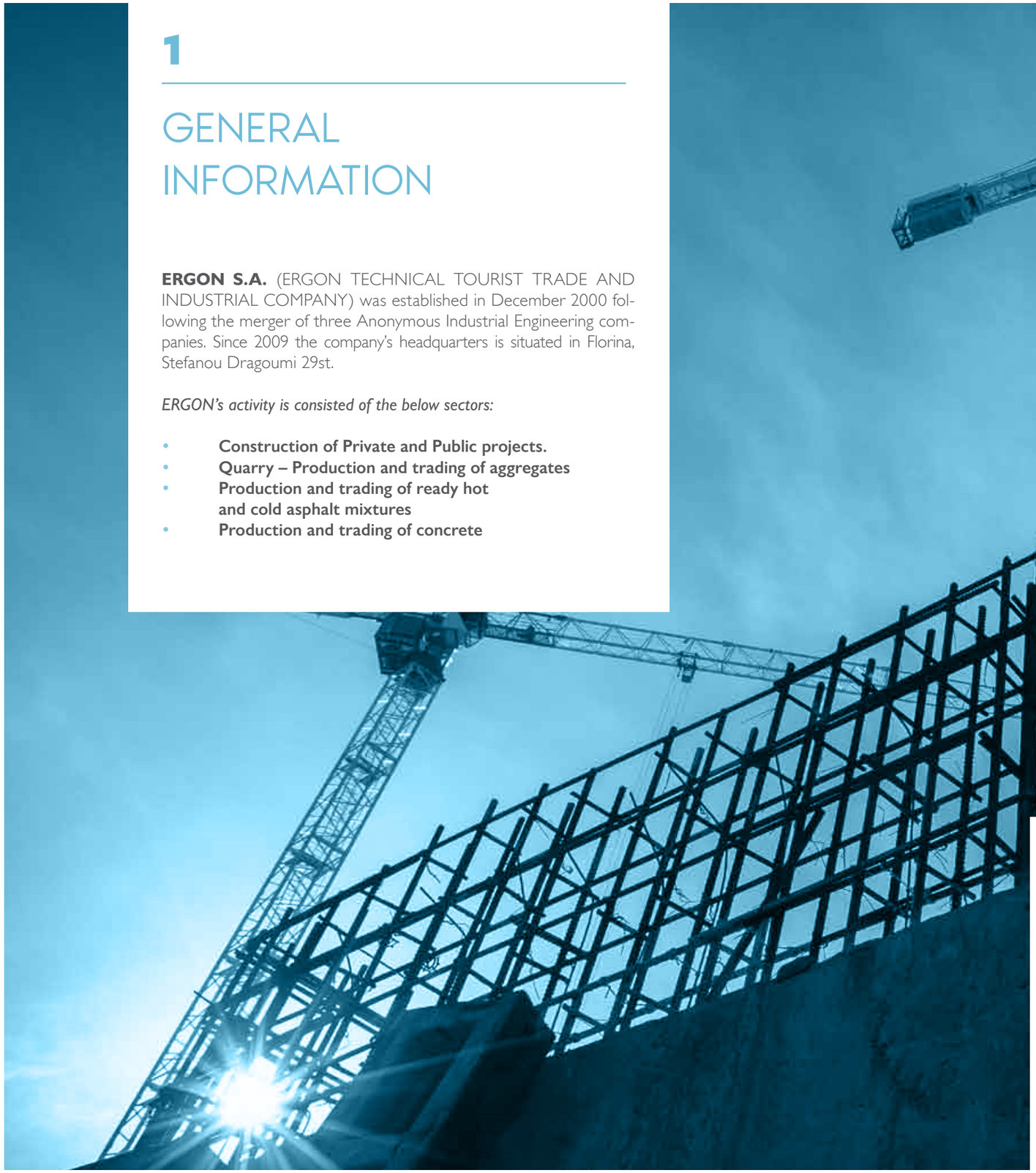

ERGON S.A. has been nominated from the Greek infrastructure and public works ministry and is registered in the Register of Constructors with I.D.No. 17448 according to:

- **(5th) level for Road Projects**
- **(5th) level for Hydraulic Projects**
- **(4th) level for Building projects**
- **(3rd) level for Industrial - Energy projects**
- **(3rd) level for Electromechanical projects**
- **(2nd) level for Port works**

2

ORGANIZATION CHART

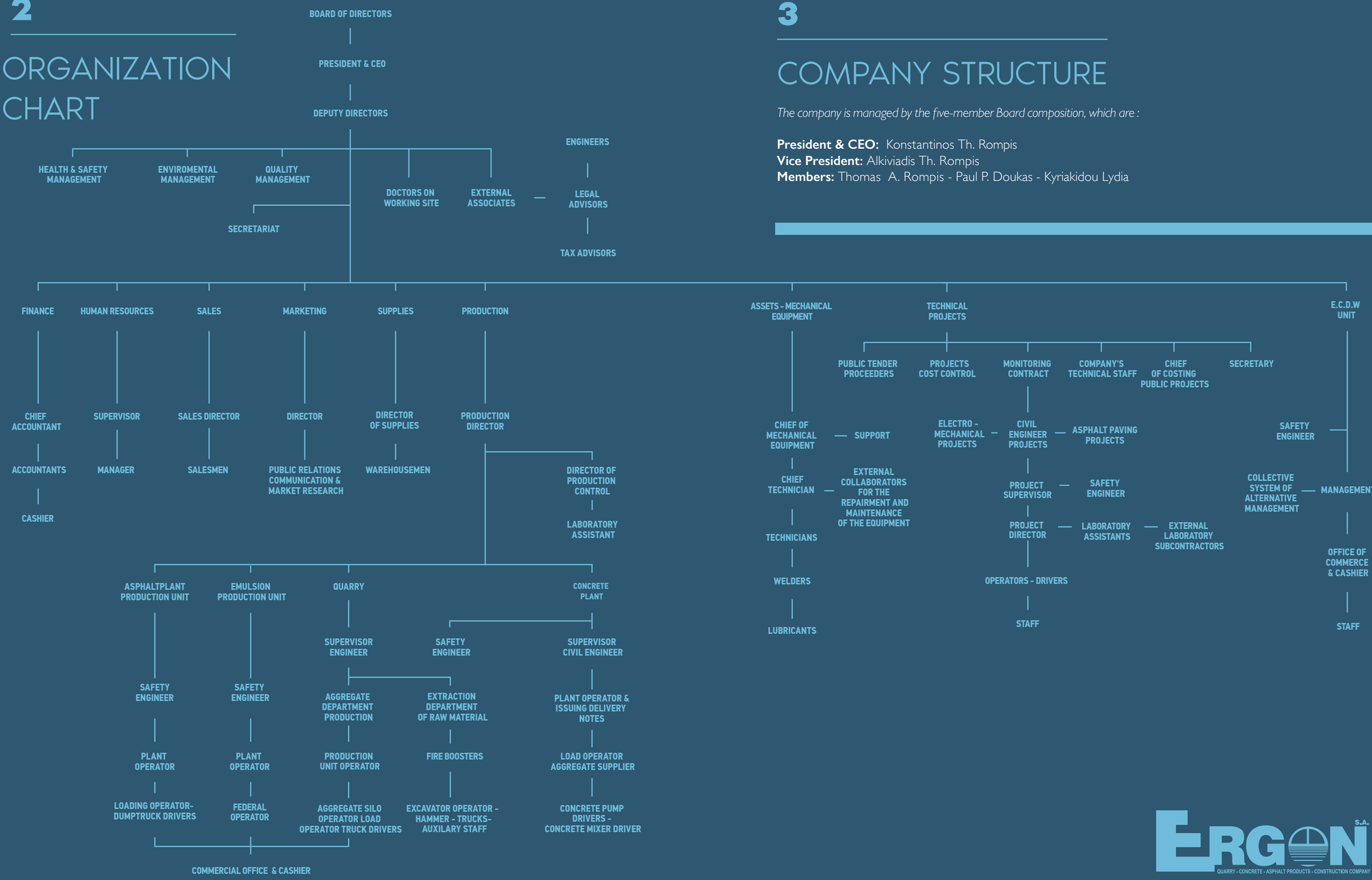

3

COMPANY STRUCTURE

The company is managed by the five-member Board composition, which are :

President & CEO: Konstantinos Th. Rompis
Vice President: Alkiviadis Th. Rompis
Members: Thomas A. Rompis - Paul P. Doukas - Kyriakidou Lydia

4

PHILOSOPHY & GOALS

Due to meet the expectations of our clients, ERGON S.A. is committed to the quality and high standards of all products, services and projects undertaken. The company's management is determined to have measurable, qualitative and quantitative targets for the production of its products, services, work construction and the company's efficient operation. Target implementation is controlled by defined quality indicators and processes.

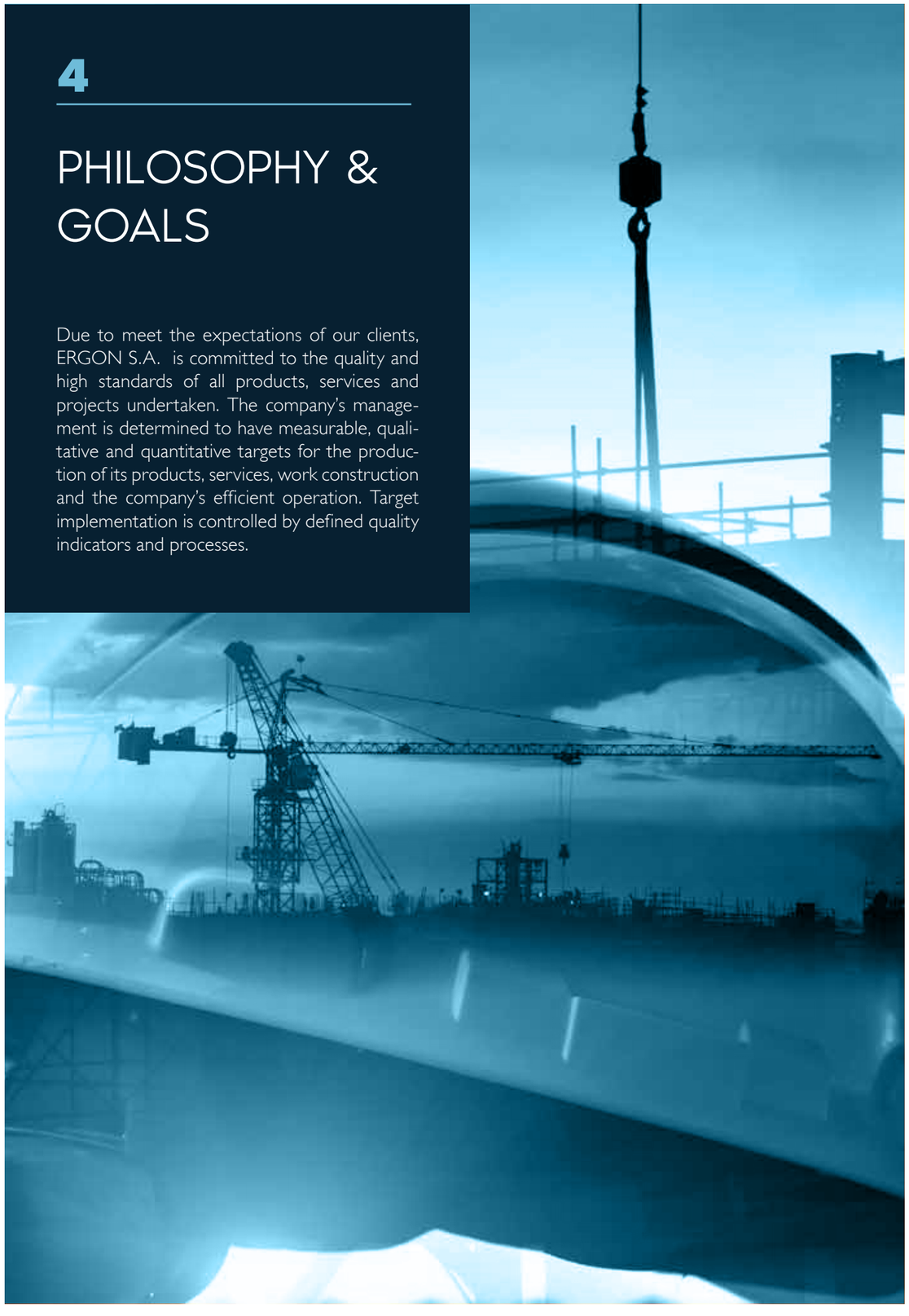

5

QUALITY & CERTIFICATION

ERGON SA. has focused its efforts on the high quality of its products and services with the main purpose of fully satisfying the needs of its customers.

In order to ensure the high quality of its products and services, it has implemented a quality management system since 2003 for all its products and activities according to the standard ISO 9001 .

In accordance with the European Parliament's Regulation 305/2011 / EU and following continuous control of production at the quarry and asphalt mixer, our company produces and supplies the market with certified CE marked materials:

- Aggregates for concrete according to: EN 12620
- Aggregates for bitumen mixtures according to: EN 13043
- Aggregates for civil engineering projects according to: EN 13242
- Bitumen mixtures according to: EN 13108-1
- Bitumen emulsions according to: EN 13808
- Bitumen binders according to: EN 15322

In the construction field of our company an Environmental Management System has been developed and implemented according to the **ISO 14001 standard** and a Management System for Health insurance and Safety at work in accordance with **OHSAS 18001**.

CONSTRUCTION EXPERIENCE

6 ROAD & ASPHALT PAVING PROJECTS

A list of the most important Road & Asphalt Paving Projects which have been constructed by ERGON SA are the following:

- Vertical Axis of Egnatia Odos Kozani-Florina-Niki : Department Florina-Niki. (Main subcontractor of the contractor J/V AKTOR ATE -TERNA SA - Porto Carras SA).
  ENTITY: Egnatia Odos SA
- Construction of the municipal ring road city of Amyntaio plan.
  CLIENT: MUNICIPALITY of Amyntaio
- Construction bypass of the provincial road Achlada - Meliti.
  ENTITY: J/V AKTOR SA - TERNA SA
- Configuration - improvement of the road connecting the D.D. Akritas Municipality K. Kleines with NR Florina Pisoderi.
  ENTITY: Western Macedonia
- Entry configuration of the city Florina from the boarders of Niki.
  ENTITY: Western Macedonia
- New interconnection road from the head offices – Kardia mine field central workshops in the mine of Southern Field of Ptolemaida.
  CLIENT: PPC

7 PLUMBING & SEWAGE PROJECTS

Some of the most important water-drainage projects carried out by the company are the following:

- Water Supply of Meliti TPP - Shifting water pipe-line section - supply, installation and testing of water pipeline and related projects.
  CLIENT: PPC - DYIP
- Replacement of external water network in the municipality of Meliti.
  CLIENT: MUNICIPALITY OF FLORINA
- Replacement of external water supply in the village of Proti.
  ENTITY: D.E.Y.A.F.
- Water Supply of Amyntaio city.
  CLIENT: MUNICIPALITY OF AMYNTAIO
- Domestic water supply network in the village of Armenohori.
  ENTITY: D.E.Y.A.F.
- Modernization and upgrade of the irrigation network in the village of Lechovo.
  CLIENT: MUNICIPALITY OF AMYNTAIO
- Construction of a water tank in the village Kelli.
  CLIENT: MUNICIPALITY OF AMYNTAIO

8 BUILDING PROJECTS

Some of the most important building projects which have been constructed by the company are the following:

- Construction of private block of flats on Eleftherias Avenue.
- Construction of private block of flats on Pellis Avenue.
- Construction of private block of flats on Sarantaporou street.
- Recycling infrastructures to the local waste management units of Florina and Amyntaio.
  ENTITY:
- Construction of the Church of Saint George's in Vevi.
  ENTITY:

9 ELECTROMECHANICAL PROJECTS

Some of the most important Electromechanical projects that have been carried out by the company are the following:

- Extension of district heating installation in the wider region of Amyntaio.
  ENTITY : DETEP OF AMYNTAIO
- Expanding district heating distribution networks in the wider region of Amyntaio and construction benefits.
  ENTITY: DETEP OF AMYNTAIO
- Installation of District heating network and consumer benefits in the wider region of Amyntaio.
  ENTITY: DETEP OF AMYNTAIO
- Pilot project in energy saving in public lighting at Alexander Avenue in the city of Florina.
  CLIENT: MUNICIPALITY OF FLORINA
- Lighting in the new entrance of Florina from the borders of Niki.
  ENTITY: PREFECTURE OF FLORINA
- Repair - Maintenance – Restoration of illumination in the provincial road network in Florina.
  ENTITY: EE FLORINAS

10

INDUSTRIAL & ENERGY PROJECTS

List of the most important Industrial - Energy projects that have been constructed:

- Isolation vacuum space oxidation air blowers absorber of Meliti Power Plant for the desulphurization system.
  CLIENT: PPC
- Construction of access bridge in Gypsum silo of Meliti Power Plant for the desulphurization system.
  CLIENT: PPC
- Construction of closed chamber for hydrogen bottling.
  CLIENT: PPC
- Production of metallic structures and security devices in industrial areas of Meliti Power Plant.
  CLIENT: PPC
- Cleaning sludge storage tank S 2 of Meliti TPP.
  CLIENT: PPC
- Upgrading ventilation and lighting of some places at Meliti Power Plant.
  CLIENT: PPC
- Construction of pre chambers in card areas of the Procontrol and the crushers of Meliti Power Plant.
  CLIENT: PPC

11

SPORT FACILITY PROJECTS

List of the most important sport facilities projects that have been constructed :

- Construction of Multipurpose Sports Centre in the municipality of Aetos.
  CLIENT: MUNICIPALITY OF AETOS
- Construction of additional sports facilities in the municipality of Meliti
  CLIENT: MUNICIPALITY OF MELITI
- Repair and maintenance of football fields in the municipality of Filotas.
  CLIENT: MUNICIPALITY OF FILOTAS

12

BITUMEN MIXTURES - EMULSIONS PRODUCTS

ERGON S.A owns the latest machinery and produces the best quality products and services which is why ERGON S. A has been established in the market as the most reliable supplier and manufacturer of asphalt paving.

COLD BITUMEN MIXTURES

With an investment for special equipment the company produces ready to use cold bitumen mixtures and has placed it into the market for pit holes and repairing damaged pavements either bulk or packaged (1000kg big bags and 25kg drums or bags).

HOT BITUMEN MIXTURES

The company has a sophisticated, high-capacity and environmentally friendly bitumen mixture plant located in Vevi Florina Greece. The production capacity is 160 tons per hour.

Respect for the environment is a key element in our company's smooth and efficient operation. The unit operates under approved environmental conditions and applies to them with equipment, instruments, performing the following actions:

- Uses LPG as fuel for the drying of aggregates.
- Uses ultra modern filter for dust collection.
- A silo collector for the filler has been installed and has a specific silo truck to remove it.
- The storage of finished products are fully covered.
- The belt conveyors for the aggregates are completely covered with protective covers to prevent dust escaping.

EMULSION PRODUCTS

The company has also invested and installed a modern plant for the production of asphalt emulsions, with total capacity 6tn/h. Bituminous emulsions are produced and distributed (drums) on the market in bulk or in 180kg drums of packaging which is used in road construction for asphalt laying, coats, adhesives, filling surface cracks of pavements etc.

13
MACHINERY

The company has the latest machinery for the construction and maintenance of road works, excavation, embankments, culverts, asphalt pavements and all kind of road works.

- Excavators
- Bulldozers
- Landshaper (Grader)
- Dumpers
- Lorry trucks
- Rollers suitable for road surfacing.
- Truck water tanks
- Asphalt distributer (FEDERAL).
- Asphalt Paver (FINISHER).
- Asphalt cutting wheels.

14
CONCRETE

ERGON S.A. has two concrete plants. The stable production facility located on the 2nd km of Florina -Thessaloniki fully organized and equipped with a modern production laboratory with the capacity of 105 m³ per hour and a mobile plant with capacity of 80 m³ per hour.

The facility has a well equipped laboratory where quality control takes place according to the standards of Greek legislation. An external consultant ensures the accuracy of the measurements.

The laboratory is at the disposal of the company to perform all laboratory tests ensuring excellent quality of raw materials and the produced concrete. The laboratory equipment is calibrated periodically by an external calibration provider to ensure the accuracy of the measurements. The results of the laboratory of fresh and hardened concrete are tested and the results of the calibration of the laboratory equipment are kept in archives.

MACHINERY

ERGON S.A. has its own transport fleet and concrete pumps so the transportation and delivery of the products are properly organized and the product is delivered to the customer by fulfilling the strictest standards

15

QUARRY – AGGREGATES

ERGON S.A. is the leader in the industry of quarry products in the prefecture of Florina offering raw materials sand, gravel, 3/A, limestone, etc. used for the construction of infrastructure projects (roads, bridges, drainage systems, water supply networks), Building projects (hospitals, schools) etc.

The company's quarry is located in Vevi , Florina Greece. The latest in technology plant for the production of aggregates is high in capacity of materials (700tn/h) and is due to the high quality of products. It operates under approved environmental conditions and all the machinery is friendly to the environment.

A key element in our company's smooth and efficient operation is respect for the environment. The unit operates under approved environmental conditions according to which the following equipment and means are completely adapted.

- The Quarry operates in such a way that the area is fully restored and it returns to its natural equilibrium.
- The storage of finished products are fully covered to prevent dust escape.
- The conveyor belts of aggregates are covered with metal canopies.
- The mechanical equipment, crushers and mining equipment, loading and transport are the most modern and friendly with the environment.

16

SOCIAL RESPONSIBILITY

ERGON SA. aiming to offer to the community and wanting to establish the bases with respect to society and having developed a sense of responsibility supporting actions in the field of education, sports and health. In the context of social policy, the company:

- Helps financially school events, clubs, associations, etc.,
- Helps with technological equipment grants towards vulnerable social groups, supports sport associations and actions of local community,
- Has set up a blood bank and blood donation wanting to help deal with chronic diseases or emergencies.

17

E.C.D.W UNIT

ERGON SA also operates in the field of recycling of non-hazardous solid waste from excavated constructions and demolitions **(E.C.D.W =Excavation Construction and Demolition Waste)** with a licensed processing plant located on an area of 50 acres at the road junction of Vevi at a center-point between the municipalities of Florina and Amyntaio.

The processing unit is contracted with the Collective System of Alternative Management of **E.C.D.W** of **ANEKEM SA.**

www.anakem.gr

The big surface of the site gives the possibility to the unit to accept large quantities of such waste, covering the need of public bodies, municipalities, construction companies and individuals to find legal areas for the deposition of excavated demolition waste in the region of Florina.

The operation of the unit in the area contributes to the rational management of waste, aiming to save energy and natural resources through the reclamation and reuse of recycled materials, minimizing waste which is produced by:

- Excavations from public and private projects
- Deductions of various constructions
- Demolitions - renovations of buildings
- Reconstruction of pavements, etc.

ERGON SA is also licensed to carry and transfer with its own transport **(E.C.D.W)** excavated demolition waste, thus covering the need of the operators of such waste.

18 ENVIRONMENT

Having an ecological mentality the dominant target for ERGON SA. is to be friendly to the environment and protect it. This requires a demanding and costly operating practice for the care and rehabilitation.

ERGON S.A. having into consideration the fact that it can itself be a source of pollution and waste producer is committed to:

- Comply with the current legal framework for ensuring environmental protection.
- Inform, educate and generate environmental awareness to employees and partners.
- Minimize waste generated.
- Ensure the disposal and recycling of waste to licensed and certified waste collecting companies.
- Save natural resources by reusing and recycling materials and the supply of recycled materials.
- Cooperate with agencies for environmental protection.

Adopting environmental awareness and environmental protection is our obligation. The operation of the mechanical equipment is friendly to the environment, trees are constantly being planted so that the area is fully restored and returns to its natural equilibrium.

19 SAFETY & HEALTH

ERGON S.A. has developed Safety and Health policy taking preventive measures for physical health and mental well-being of its employees.

- Based on continuous training in health and safety, with the participation of all the staff, aimed at continuous improvement of working conditions.
- Complying with the legal provisions in force concerning its production activities.
- Takes the necessary protective and preventive measures for a safe working environment, in order to achieve the goal of zero accidents and occupational illnesses.
- Measures for Safety and Health at Work, are reviewed annually by the Administration, the purpose of continuous improvement is communicated to all employees.

20

CLIENTS

ERGON SA has achieved throughout the years of becoming one of the most successful companies in the field of construction, private and public projects, production and trade of aggregates, concrete and bitumen mixtures with the conclusion to be chosen by important clients.

HEAD OFFICE
29 Stefanou Dragoumi Street, Florina, 53100, Greece
T: +30 23850 46700, +30 23850 44290
F: +30 23850 44276

BRANCH
Vevi - Florina, 53074,
T: +30 23850 81200
F: +30 23850 81204

BRANCH
2nd km Florina - Thessaloniki, Florina, 53100

e-mail: ergonate@otenet.gr

www.ergonate.com.gr

ERGON S.A.
QUARRY - CONCRETE - ASPHALT PRODUCTS - CONSTRUCTION COMPANY